







TREE SPECIES COLOUR CODES

 <i>ACER SACCHARUM</i> SUGAR MAPLE	 <i>LIRIODENDRON TULIPIFERA</i> TULIP TREE
 <i>ACER SACCHARUM VAR. NIGRUM</i> BLACK MAPLE	 <i>PICEA GLUCA</i> WHITE SPRUCE
 <i>ACER X FREEMANII 'JEFFERSRED'</i> FREEMAN MAPLE	 <i>PINUS STROBUS</i> WHITE PINE
 <i>AMELANCHIER CANADENSIS</i> SERVICEBERRY	 <i>QUERCUS MACROCARPA</i> BUR OAK
 <i>CELTIS OCCIDENTALIS</i> HACKBERRY	 <i>QUERCUS RUBRA</i> RED OAK
 <i>CERCIS CANADENSIS</i> EASTERN REDBUD	 <i>THUJA OCCIDENTALIS</i> EASTERN WHITE CEDAR
 <i>OSTRYA VIRGINIANA</i> IRONWOOD	 <i>ULMUS AMERICANA 'VALLEY FORGE'</i> AMERICAN ELM

Sugar Maple



At Planting



10-15 Years

ABOUD & ASSOCIATES INC.
Consulting Arborists • Ecologists • Landscape Architects

LANDSCAPE TREE TOUR SKETCH
GUELPH HUMANE SOCIETY

MAY 11, 2021 190 HANLON CREEK BOULEVARD . GUELPH

Black Maple



At Planting



10-15 Years

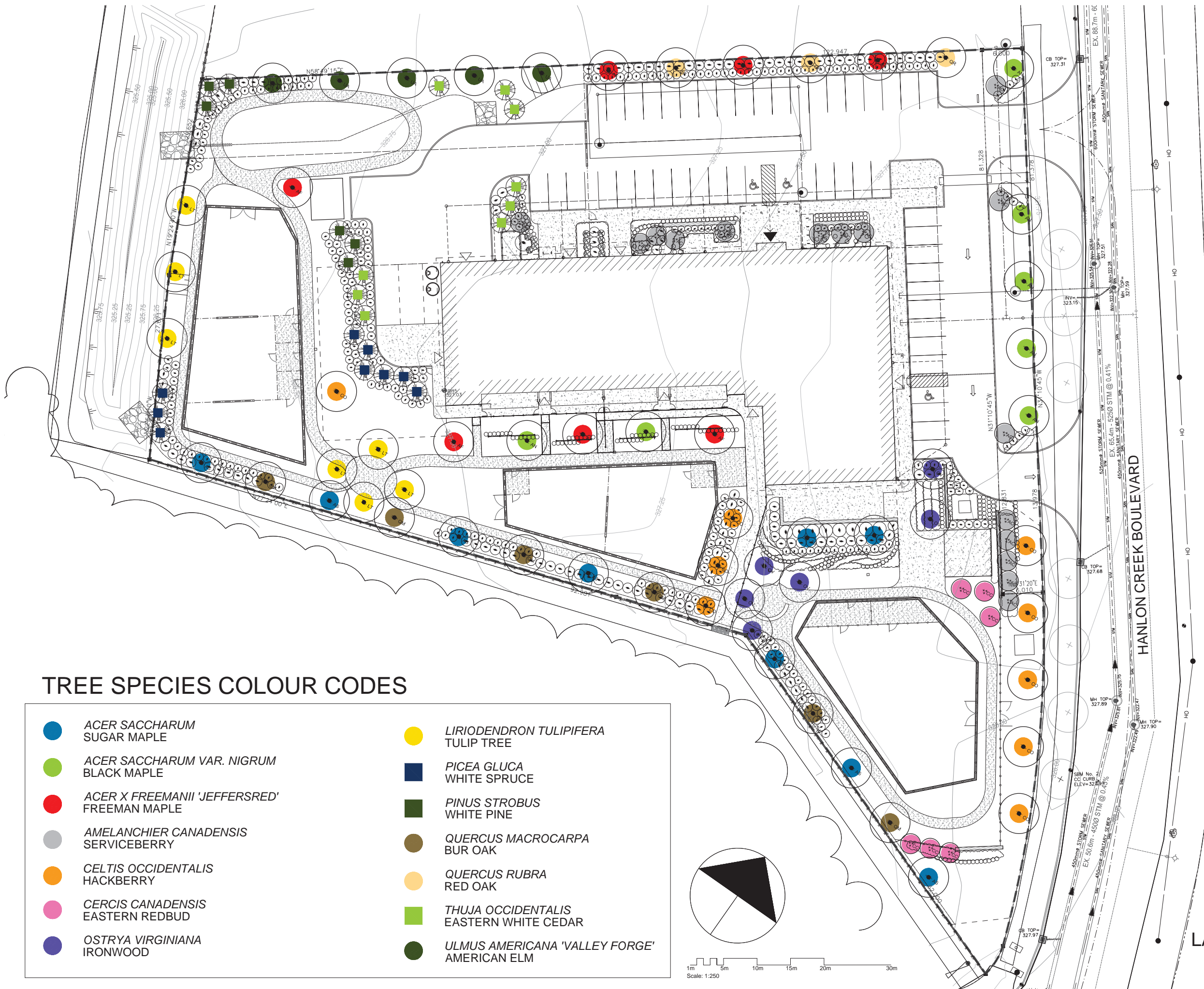

TREE SPECIES COLOUR CODES

- | | |
|-------------------------------------------------------------------------------------------------------------------------------------------|-------------------------------------------------------------------------------------------------------------------------------------------|
|  <i>ACER SACCHARUM</i>
SUGAR MAPLE |  <i>LIRIODENDRON TULIPIFERA</i>
TULIP TREE |
|  <i>ACER SACCHARUM VAR. NIGRUM</i>
BLACK MAPLE |  <i>PICEA GLUCA</i>
WHITE SPRUCE |
|  <i>ACER X FREEMANII 'JEFFERSRED'</i>
FREEMAN MAPLE |  <i>PINUS STROBUS</i>
WHITE PINE |
|  <i>AMELANCHIER CANADENSIS</i>
SERVICEBERRY |  <i>QUERCUS MACROCARPA</i>
BUR OAK |
|  <i>CELTIS OCCIDENTALIS</i>
HACKBERRY |  <i>QUERCUS RUBRA</i>
RED OAK |
|  <i>CERCIS CANADENSIS</i>
EASTERN REDBUD |  <i>THUJA OCCIDENTALIS</i>
EASTERN WHITE CEDAR |
|  <i>OSTRYA VIRGINIANA</i>
IRONWOOD |  <i>ULMUS AMERICANA 'VALLEY FORGE'</i>
AMERICAN ELM |

Freeman Maple





At Planting

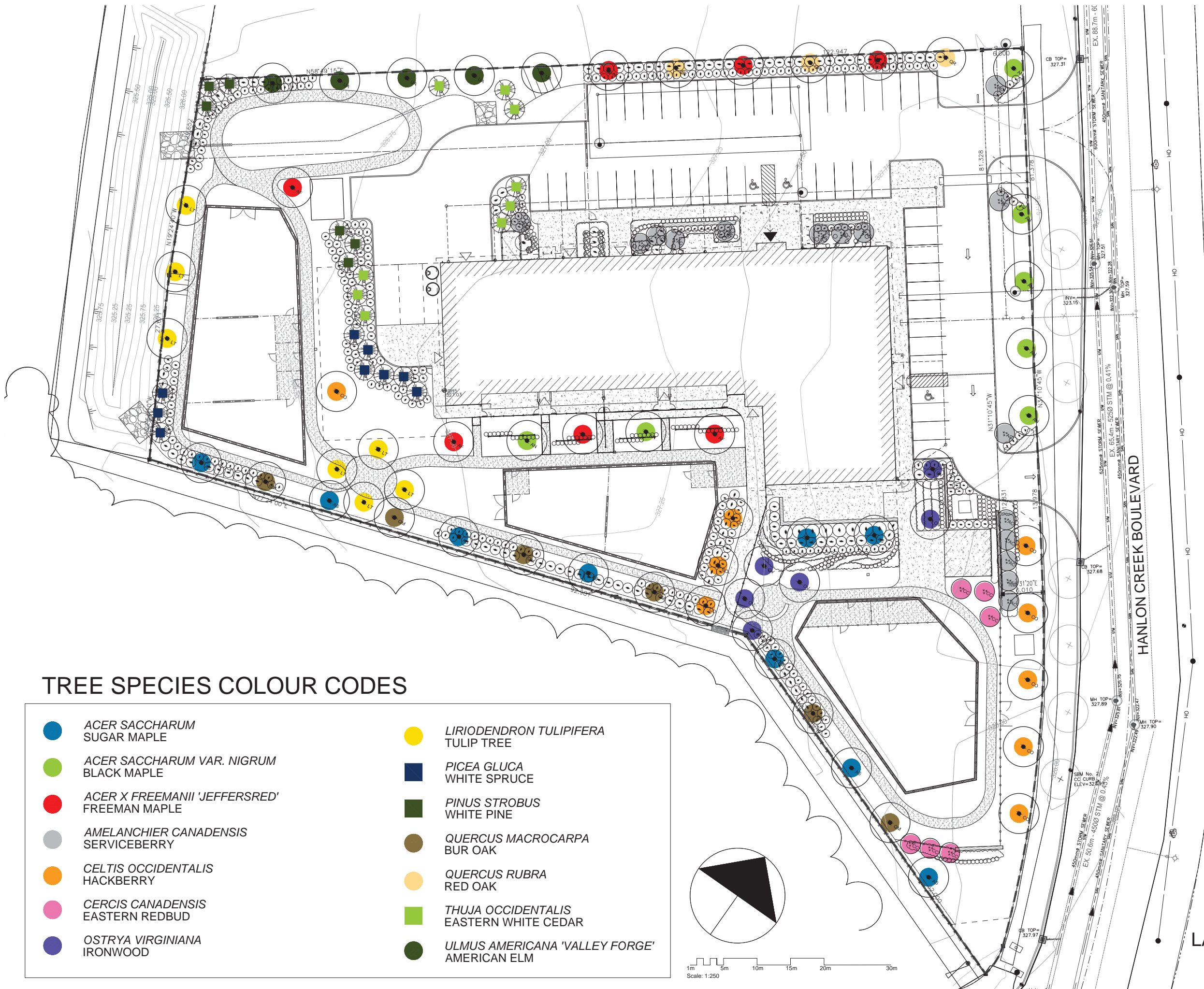

10-15 Years



TREE SPECIES COLOUR CODES

- | | |
|-------------------------------------------------------------------------------------------------------------------------------------------|-------------------------------------------------------------------------------------------------------------------------------------------|
|  <i>ACER SACCHARUM</i>
SUGAR MAPLE |  <i>LIRIODENDRON TULIPIFERA</i>
TULIP TREE |
|  <i>ACER SACCHARUM VAR. NIGRUM</i>
BLACK MAPLE |  <i>PICEA GLUCA</i>
WHITE SPRUCE |
|  <i>ACER X FREEMANII 'JEFFERSRED'</i>
FREEMAN MAPLE |  <i>PINUS STROBUS</i>
WHITE PINE |
|  <i>AMELANCHIER CANADENSIS</i>
SERVICEBERRY |  <i>QUERCUS MACROCARPA</i>
BUR OAK |
|  <i>CELTIS OCCIDENTALIS</i>
HACKBERRY |  <i>QUERCUS RUBRA</i>
RED OAK |
|  <i>CERCIS CANADENSIS</i>
EASTERN REDBUD |  <i>THUJA OCCIDENTALIS</i>
EASTERN WHITE CEDAR |
|  <i>OSTRYA VIRGINIANA</i>
IRONWOOD |  <i>ULMUS AMERICANA 'VALLEY FORGE'</i>
AMERICAN ELM |



LANDSCAPE TREE TOUR SKETCH
GUELPH HUMANE SOCIETY
MAY 11, 2021 190 HANLON CREEK BOULEVARD . GUELPH

Serviceberry









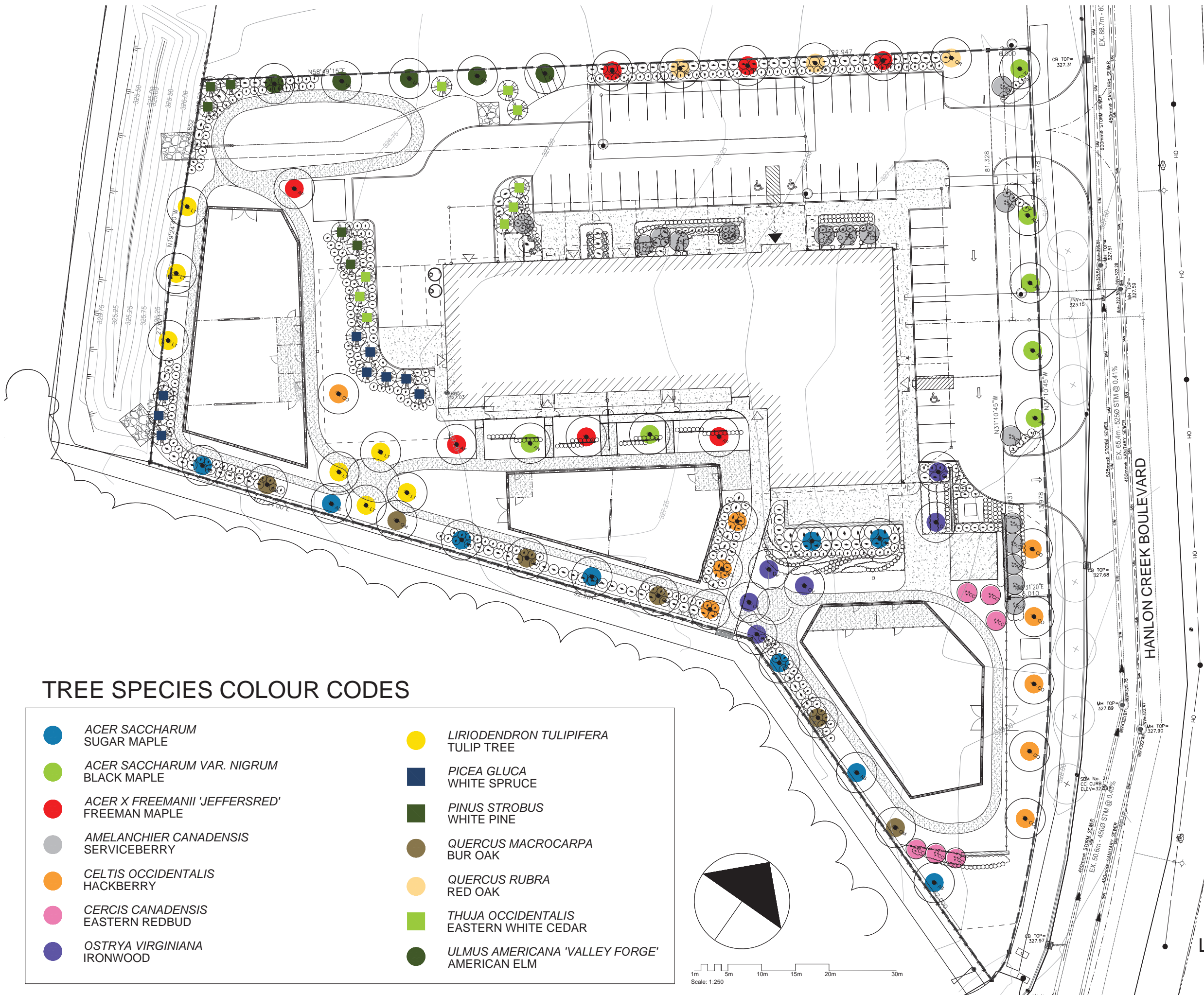

At Planting



10-15 Years



TREE SPECIES COLOUR CODES

- | | |
|-------------------------------------------------------------------------------------------------------------------------------------------|-------------------------------------------------------------------------------------------------------------------------------------------|
|  <i>ACER SACCHARUM</i>
SUGAR MAPLE |  <i>LIRIODENDRON TULIPIFERA</i>
TULIP TREE |
|  <i>ACER SACCHARUM VAR. NIGRUM</i>
BLACK MAPLE |  <i>PICEA GLUCA</i>
WHITE SPRUCE |
|  <i>ACER X FREEMANII 'JEFFERSRED'</i>
FREEMAN MAPLE |  <i>PINUS STROBUS</i>
WHITE PINE |
|  <i>AMELANCHIER CANADENSIS</i>
SERVICEBERRY |  <i>QUERCUS MACROCARPA</i>
BUR OAK |
|  <i>CELTIS OCCIDENTALIS</i>
HACKBERRY |  <i>QUERCUS RUBRA</i>
RED OAK |
|  <i>CERCIS CANADENSIS</i>
EASTERN REDBUD |  <i>THUJA OCCIDENTALIS</i>
EASTERN WHITE CEDAR |
|  <i>OSTRYA VIRGINIANA</i>
IRONWOOD |  <i>ULMUS AMERICANA 'VALLEY FORGE'</i>
AMERICAN ELM |

ABOUD & ASSOCIATES INC.
Consulting Arborists • Ecologists • Landscape Architects

LANDSCAPE TREE TOUR SKETCH
GUELPH HUMANE SOCIETY

MAY 11, 2021 190 HANLON CREEK BOULEVARD . GUELPH

Hackberry









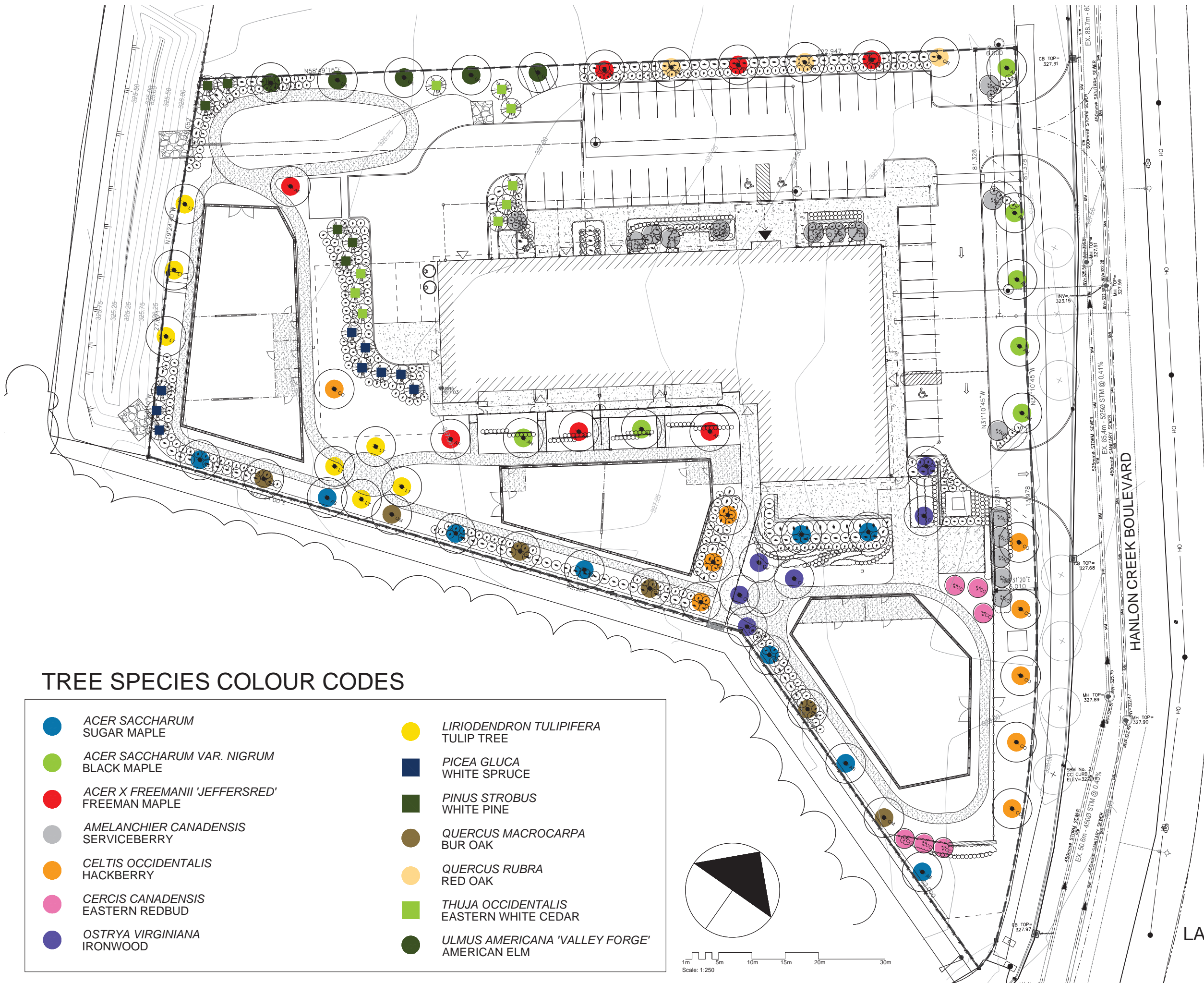







At Planting



10-15 Years



TREE SPECIES COLOUR CODES

- | | |
|-------------------------------------------------------------------------------------------------------------------------------------------|-------------------------------------------------------------------------------------------------------------------------------------------|
|  <i>ACER SACCHARUM</i>
SUGAR MAPLE |  <i>LIRIODENDRON TULIPIFERA</i>
TULIP TREE |
|  <i>ACER SACCHARUM VAR. NIGRUM</i>
BLACK MAPLE |  <i>PICEA GLUCA</i>
WHITE SPRUCE |
|  <i>ACER X FREEMANII 'JEFFERSRED'</i>
FREEMAN MAPLE |  <i>PINUS STROBUS</i>
WHITE PINE |
|  <i>AMELANCHIER CANADENSIS</i>
SERVICEBERRY |  <i>QUERCUS MACROCARPA</i>
BUR OAK |
|  <i>CELTIS OCCIDENTALIS</i>
HACKBERRY |  <i>QUERCUS RUBRA</i>
RED OAK |
|  <i>CERCIS CANADENSIS</i>
EASTERN REDBUD |  <i>THUJA OCCIDENTALIS</i>
EASTERN WHITE CEDAR |
|  <i>OSTRYA VIRGINIANA</i>
IRONWOOD |  <i>ULMUS AMERICANA 'VALLEY FORGE'</i>
AMERICAN ELM |







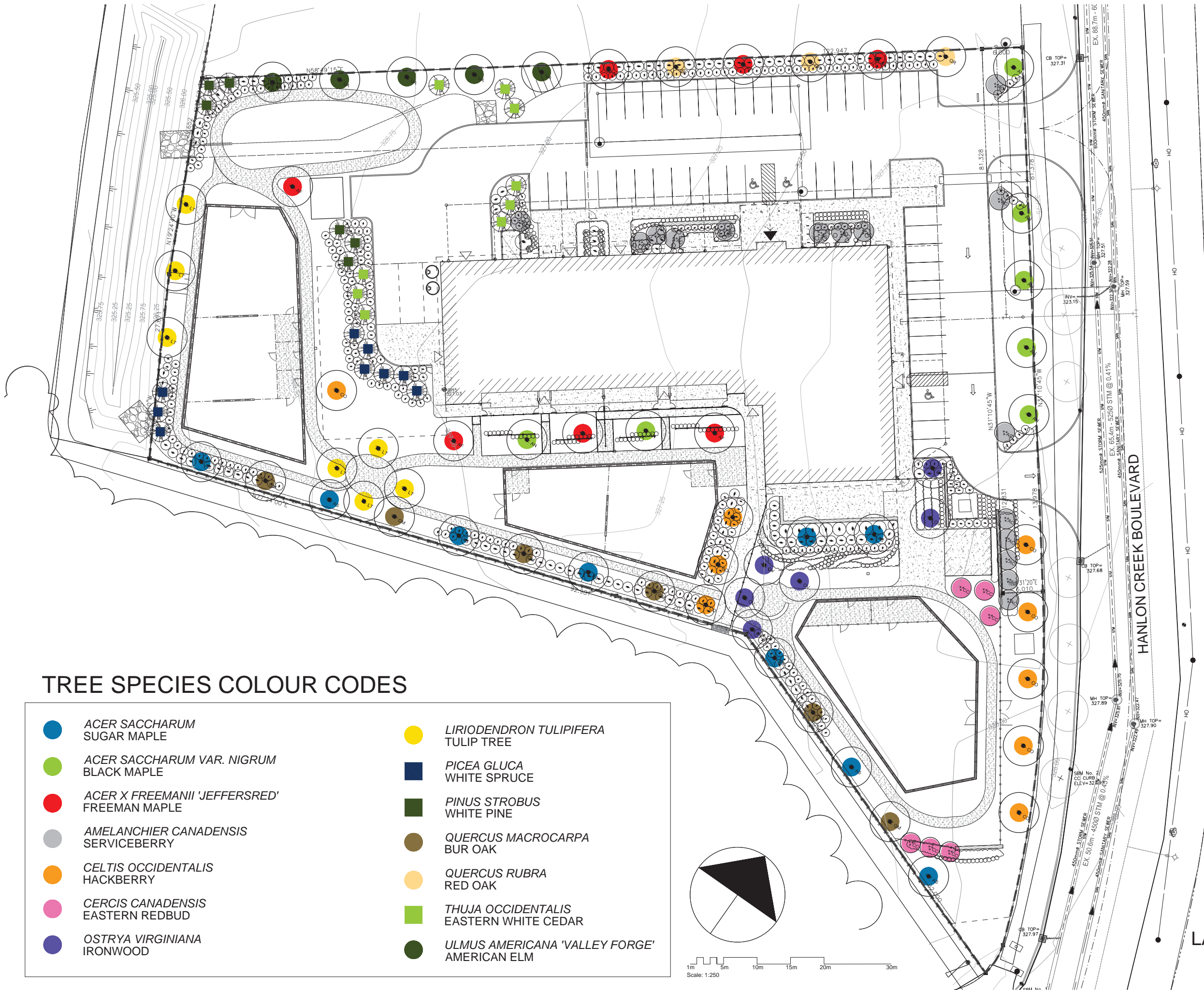







ABOUD & ASSOCIATES INC.
Consulting Arborists • Ecologists • Landscape Architects

LANDSCAPE TREE TOUR SKETCH
GUELPH HUMANE SOCIETY

MAY 11, 2021 190 HANLON CREEK BOULEVARD . GUELPH



TREE SPECIES COLOUR CODES

 <i>ACER SACCHARUM</i> SUGAR MAPLE	 <i>LIRIODENDRON TULIPIFERA</i> TULIP TREE
 <i>ACER SACCHARUM VAR. NIGRUM</i> BLACK MAPLE	 <i>PICEA GLUCA</i> WHITE SPRUCE
 <i>ACER X FREEMANII 'JEFFERSRED'</i> FREEMAN MAPLE	 <i>PINUS STROBUS</i> WHITE PINE
 <i>AMELANCHIER CANADENSIS</i> SERVICEBERRY	 <i>QUERCUS MACROCARPA</i> BUR OAK
 <i>CELTIS OCCIDENTALIS</i> HACKBERRY	 <i>QUERCUS RUBRA</i> RED OAK
 <i>CERCIS CANADENSIS</i> EASTERN REDBUD	 <i>THUJA OCCIDENTALIS</i> EASTERN WHITE CEDAR
 <i>OSTRYA VIRGINIANA</i> IRONWOOD	 <i>ULMUS AMERICANA 'VALLEY FORGE'</i> AMERICAN ELM

Eastern Redbud



At Planting



10-15 Years









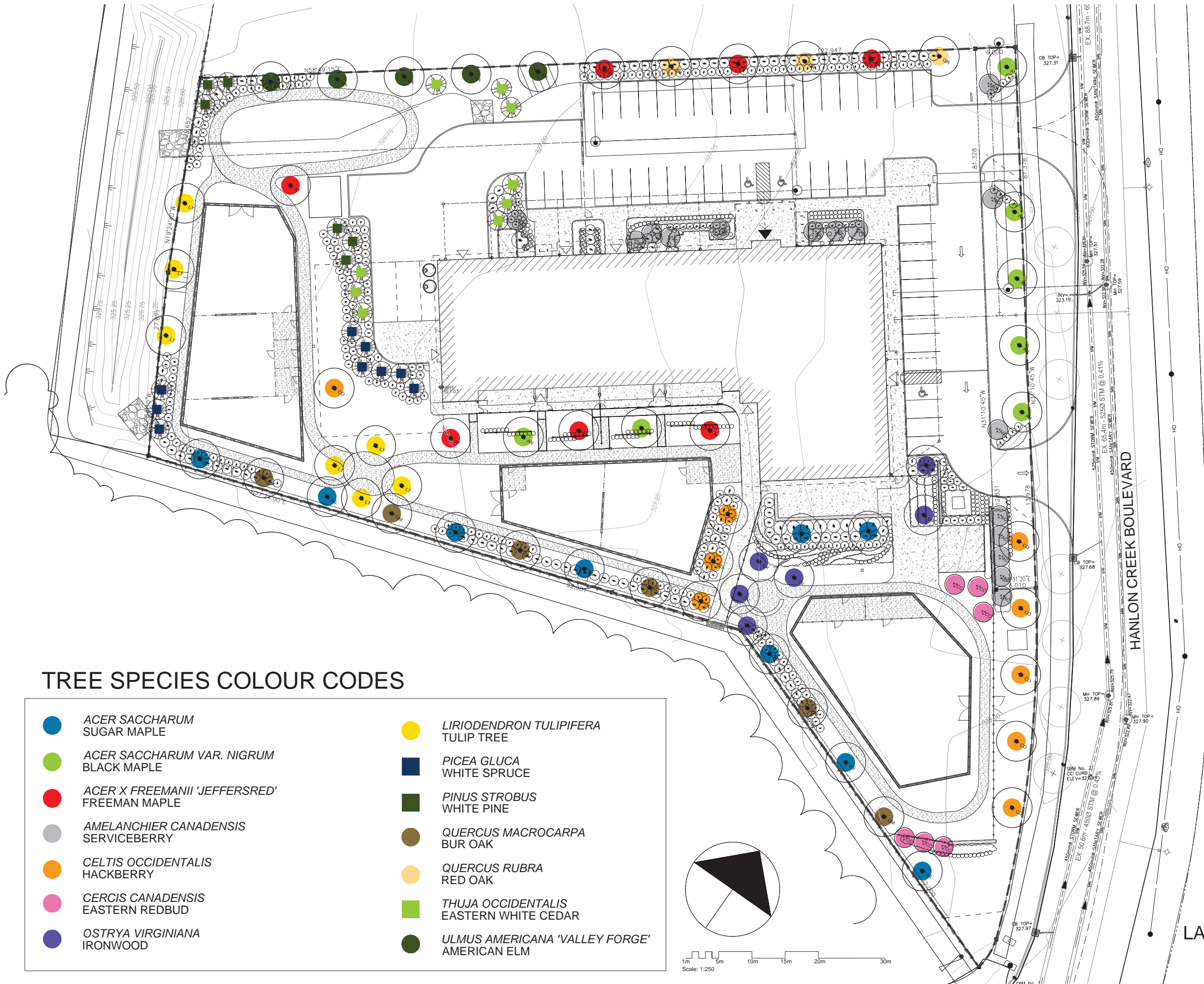







ABOUD & ASSOCIATES INC.
Consulting Arborists • Ecologists • Landscape Architects

LANDSCAPE TREE TOUR SKETCH
GUELPH HUMANE SOCIETY

MAY 11, 2021 190 HANLON CREEK BOULEVARD . GUELPH



TREE SPECIES COLOUR CODES

	<i>ACER SACCHARUM</i> SUGAR MAPLE		<i>LIRIODENDRON TULIPIFERA</i> TULIP TREE
	<i>ACER SACCHARUM VAR. NIGRUM</i> BLACK MAPLE		<i>PICEA GLUCA</i> WHITE SPRUCE
	<i>ACER X FREEMANII 'JEFFERSRED'</i> FREEMAN MAPLE		<i>PINUS STROBUS</i> WHITE PINE
	<i>AMELANCHIER CANADENSIS</i> SERVICEBERRY		<i>QUERCUS MACROCARPA</i> BUR OAK
	<i>CELTIS OCCIDENTALIS</i> HACKBERRY		<i>QUERCUS RUBRA</i> RED OAK
	<i>CERCIS CANADENSIS</i> EASTERN REDBUD		<i>THUJA OCCIDENTALIS</i> EASTERN WHITE CEDAR
	<i>OSTRYA VIRGINIANA</i> IRONWOOD		<i>ULMUS AMERICANA 'VALLEY FORGE'</i> AMERICAN ELM

Tulip Tree



At Planting



10-15 Years

ABOUD & ASSOCIATES INC.
Consulting Arborists • Ecologists • Landscape Architects

LANDSCAPE TREE TOUR SKETCH
GUELPH HUMANE SOCIETY

MAY 11, 2021 190 HANLON CREEK BOULEVARD . GUELPH

Ironwood







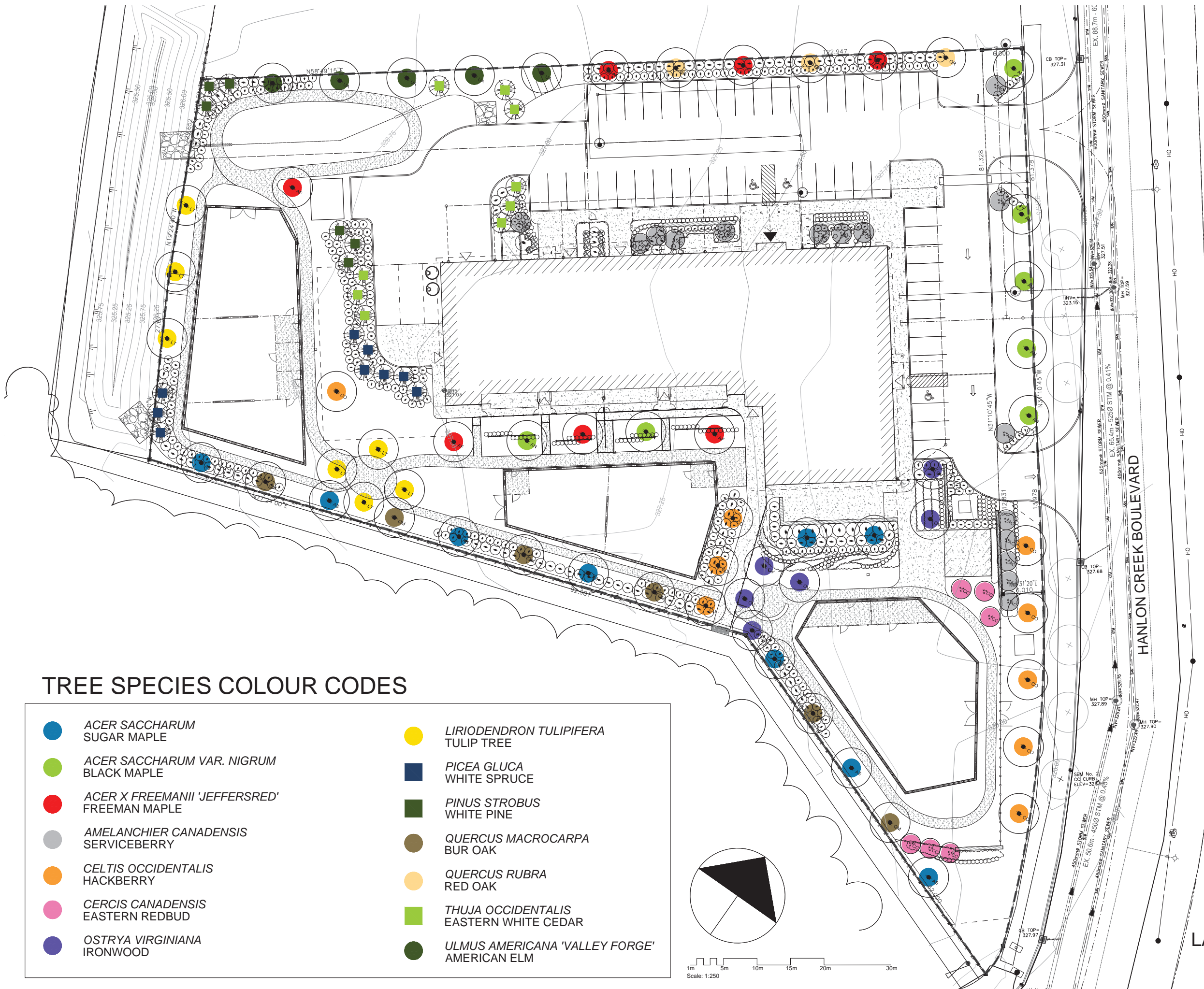

At Planting



10-15 Years



TREE SPECIES COLOUR CODES

- | | |
|-------------------------------------------------------------------------------------------------------------------------------------------|-------------------------------------------------------------------------------------------------------------------------------------------|
|  <i>ACER SACCHARUM</i>
SUGAR MAPLE |  <i>LIRIODENDRON TULIPIFERA</i>
TULIP TREE |
|  <i>ACER SACCHARUM VAR. NIGRUM</i>
BLACK MAPLE |  <i>PICEA GLUCA</i>
WHITE SPRUCE |
|  <i>ACER X FREEMANII 'JEFFERSRED'</i>
FREEMAN MAPLE |  <i>PINUS STROBUS</i>
WHITE PINE |
|  <i>AMELANCHIER CANADENSIS</i>
SERVICEBERRY |  <i>QUERCUS MACROCARPA</i>
BUR OAK |
|  <i>CELTIS OCCIDENTALIS</i>
HACKBERRY |  <i>QUERCUS RUBRA</i>
RED OAK |
|  <i>CERCIS CANADENSIS</i>
EASTERN REDBUD |  <i>THUJA OCCIDENTALIS</i>
EASTERN WHITE CEDAR |
|  <i>OSTRYA VIRGINIANA</i>
IRONWOOD |  <i>ULMUS AMERICANA 'VALLEY FORGE'</i>
AMERICAN ELM |







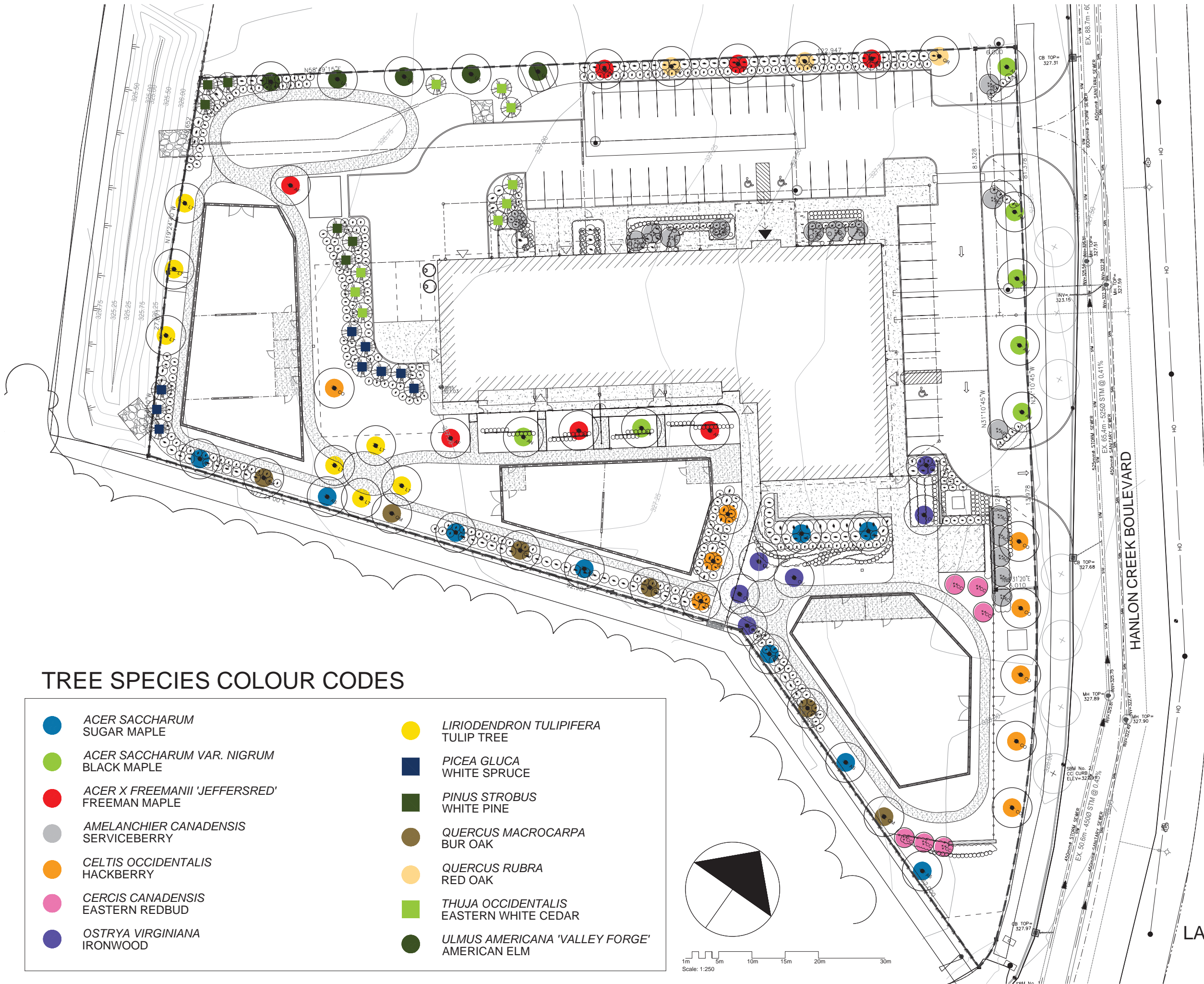







ABOUD & ASSOCIATES INC.
 Consulting Arborists • Ecologists • Landscape Architects

LANDSCAPE TREE TOUR SKETCH
GUELPH HUMANE SOCIETY

MAY 11, 2021 190 HANLON CREEK BOULEVARD . GUELPH



TREE SPECIES COLOUR CODES

 <i>ACER SACCHARUM</i> SUGAR MAPLE	 <i>LIRIODENDRON TULIPIFERA</i> TULIP TREE
 <i>ACER SACCHARUM VAR. NIGRUM</i> BLACK MAPLE	 <i>PICEA GLUCA</i> WHITE SPRUCE
 <i>ACER X FREEMANII 'JEFFERSRED'</i> FREEMAN MAPLE	 <i>PINUS STROBUS</i> WHITE PINE
 <i>AMELANCHIER CANADENSIS</i> SERVICEBERRY	 <i>QUERCUS MACROCARPA</i> BUR OAK
 <i>CELTIS OCCIDENTALIS</i> HACKBERRY	 <i>QUERCUS RUBRA</i> RED OAK
 <i>CERCIS CANADENSIS</i> EASTERN REDBUD	 <i>THUJA OCCIDENTALIS</i> EASTERN WHITE CEDAR
 <i>OSTRYA VIRGINIANA</i> IRONWOOD	 <i>ULMUS AMERICANA 'VALLEY FORGE'</i> AMERICAN ELM

White Spruce



At Planting



10-15 Years



ABOUD & ASSOCIATES INC.
Consulting Arborists • Ecologists • Landscape Architects

LANDSCAPE TREE TOUR SKETCH
GUELPH HUMANE SOCIETY

MAY 11, 2021 190 HANLON CREEK BOULEVARD . GUELPH

White Pine









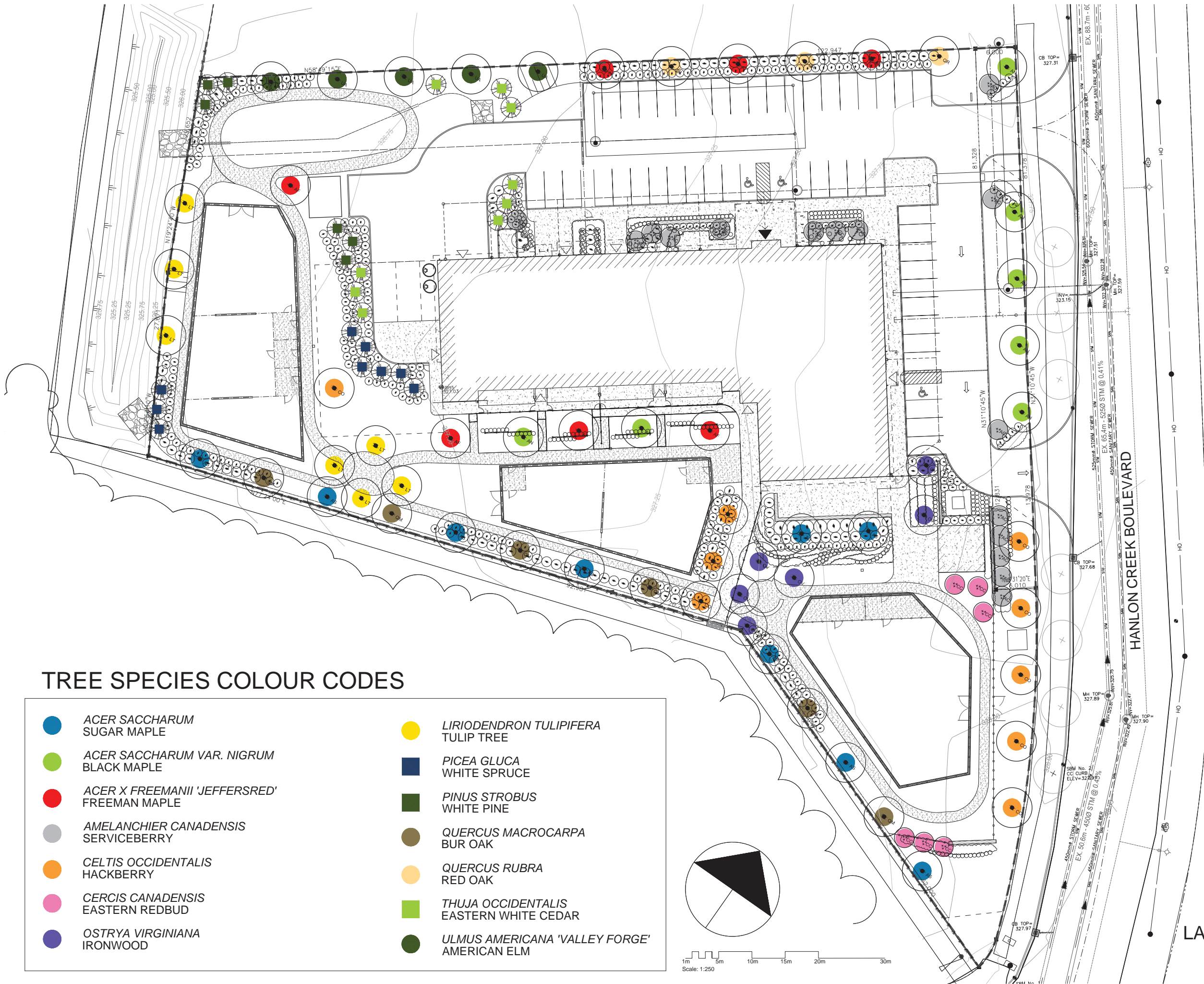







At Planting



10-15 Years



TREE SPECIES COLOUR CODES

- | | |
|-------------------------------------------------------------------------------------------------------------------------------------------|-------------------------------------------------------------------------------------------------------------------------------------------|
|  <i>ACER SACCHARUM</i>
SUGAR MAPLE |  <i>LIRIODENDRON TULIPIFERA</i>
TULIP TREE |
|  <i>ACER SACCHARUM VAR. NIGRUM</i>
BLACK MAPLE |  <i>PICEA GLUCA</i>
WHITE SPRUCE |
|  <i>ACER X FREEMANII 'JEFFERSRED'</i>
FREEMAN MAPLE |  <i>PINUS STROBUS</i>
WHITE PINE |
|  <i>AMELANCHIER CANADENSIS</i>
SERVICEBERRY |  <i>QUERCUS MACROCARPA</i>
BUR OAK |
|  <i>CELTIS OCCIDENTALIS</i>
HACKBERRY |  <i>QUERCUS RUBRA</i>
RED OAK |
|  <i>CERCIS CANADENSIS</i>
EASTERN REDBUD |  <i>THUJA OCCIDENTALIS</i>
EASTERN WHITE CEDAR |
|  <i>OSTRYA VIRGINIANA</i>
IRONWOOD |  <i>ULMUS AMERICANA 'VALLEY FORGE'</i>
AMERICAN ELM |

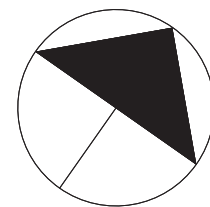

Scale: 1:250
1m 5m 10m 15m 20m 30m



ABOUD & ASSOCIATES INC.
Consulting Arborists • Ecologists • Landscape Architects

LANDSCAPE TREE TOUR SKETCH
GUELPH HUMANE SOCIETY

MAY 11, 2021 190 HANLON CREEK BOULEVARD . GUELPH

Bur Oak









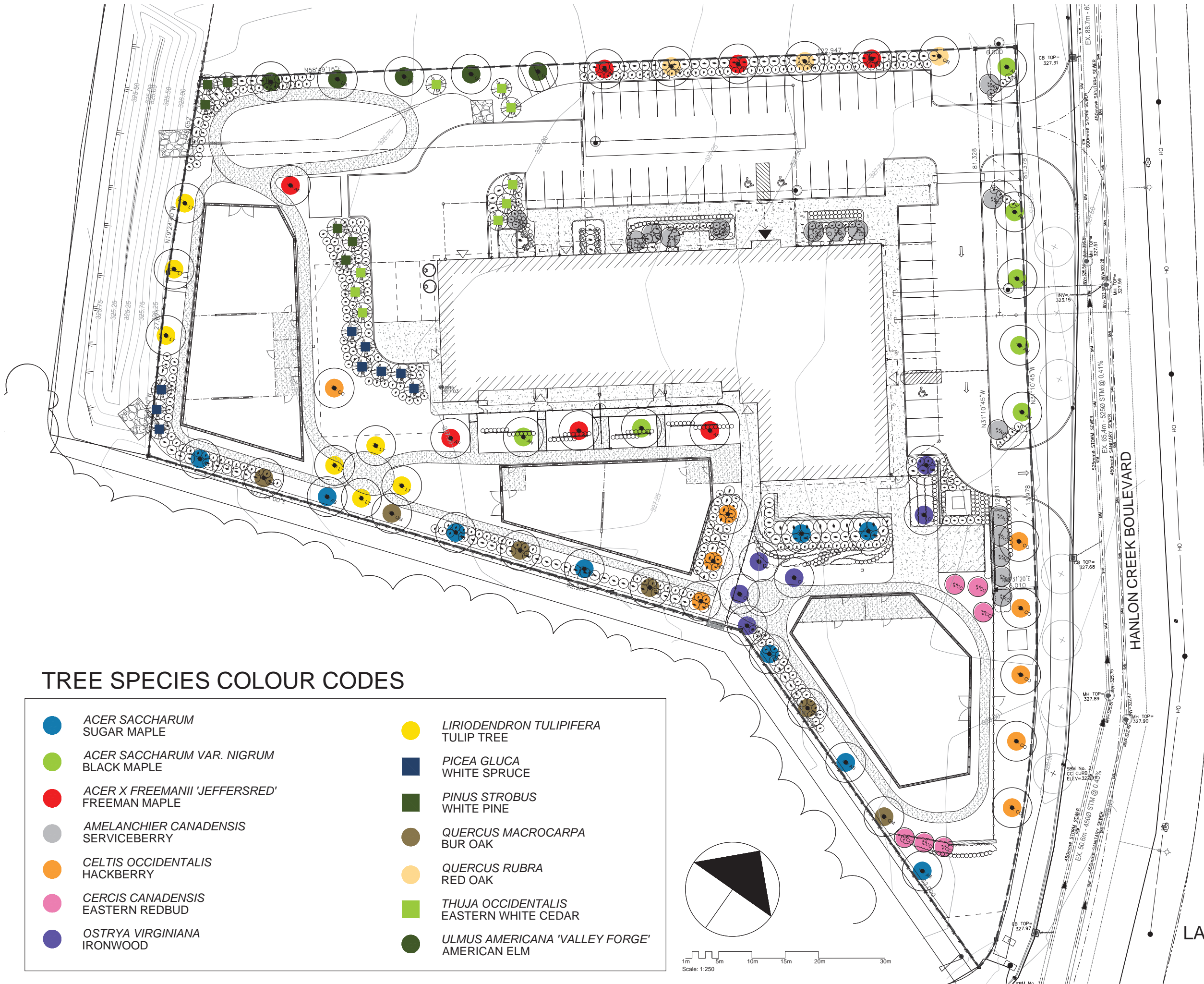



At Planting



10-15 Years







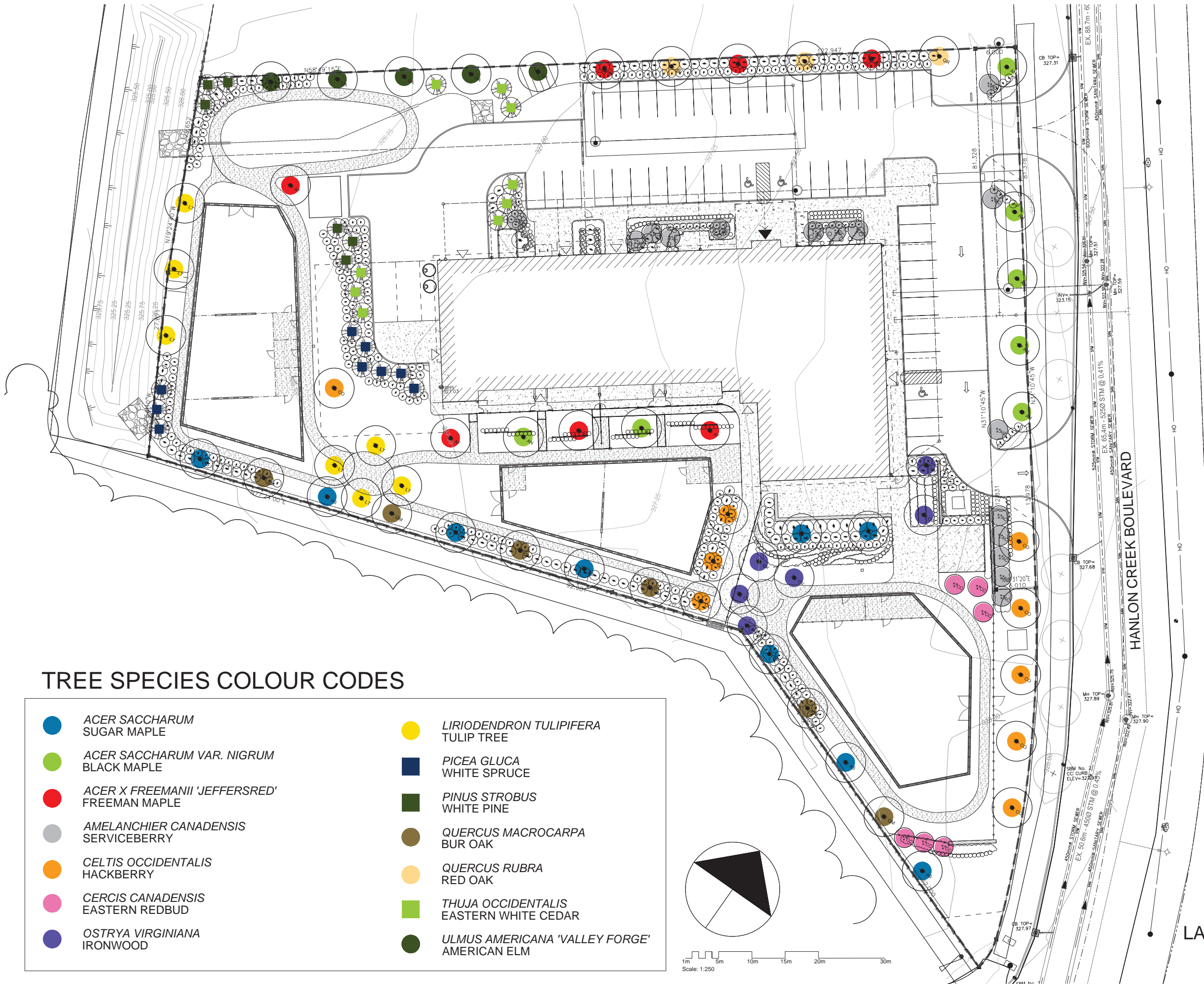





TREE SPECIES COLOUR CODES

- | | |
|-------------------------------------------------------------------------------------------------------------------------------------------|-------------------------------------------------------------------------------------------------------------------------------------------|
|  <i>ACER SACCHARUM</i>
SUGAR MAPLE |  <i>LIRIODENDRON TULIPIFERA</i>
TULIP TREE |
|  <i>ACER SACCHARUM VAR. NIGRUM</i>
BLACK MAPLE |  <i>PICEA GLUCA</i>
WHITE SPRUCE |
|  <i>ACER X FREEMANII 'JEFFERSRED'</i>
FREEMAN MAPLE |  <i>PINUS STROBUS</i>
WHITE PINE |
|  <i>AMELANCHIER CANADENSIS</i>
SERVICEBERRY |  <i>QUERCUS MACROCARPA</i>
BUR OAK |
|  <i>CELTIS OCCIDENTALIS</i>
HACKBERRY |  <i>QUERCUS RUBRA</i>
RED OAK |
|  <i>CERCIS CANADENSIS</i>
EASTERN REDBUD |  <i>THUJA OCCIDENTALIS</i>
EASTERN WHITE CEDAR |
|  <i>OSTRYA VIRGINIANA</i>
IRONWOOD |  <i>ULMUS AMERICANA 'VALLEY FORGE'</i>
AMERICAN ELM |



TREE SPECIES COLOUR CODES

- | | |
|-------------------------------------------------------------------------------------------------------------------------------------------|-------------------------------------------------------------------------------------------------------------------------------------------|
|  <i>ACER SACCHARUM</i>
SUGAR MAPLE |  <i>LIRIODENDRON TULIPIFERA</i>
TULIP TREE |
|  <i>ACER SACCHARUM VAR. NIGRUM</i>
BLACK MAPLE |  <i>PICEA GLUCA</i>
WHITE SPRUCE |
|  <i>ACER X FREEMANII 'JEFFERSRED'</i>
FREEMAN MAPLE |  <i>PINUS STROBUS</i>
WHITE PINE |
|  <i>AMELANCHIER CANADENSIS</i>
SERVICEBERRY |  <i>QUERCUS MACROCARPA</i>
BUR OAK |
|  <i>CELTIS OCCIDENTALIS</i>
HACKBERRY |  <i>QUERCUS RUBRA</i>
RED OAK |
|  <i>CERCIS CANADENSIS</i>
EASTERN REDBUD |  <i>THUJA OCCIDENTALIS</i>
EASTERN WHITE CEDAR |
|  <i>OSTRYA VIRGINIANA</i>
IRONWOOD |  <i>ULMUS AMERICANA 'VALLEY FORGE'</i>
AMERICAN ELM |

Red Oak



At Planting



10-15 Years



ABOUD & ASSOCIATES INC.
Consulting Arborists • Ecologists • Landscape Architects

LANDSCAPE TREE TOUR SKETCH
GUELPH HUMANE SOCIETY

MAY 11, 2021 190 HANLON CREEK BOULEVARD . GUELPH

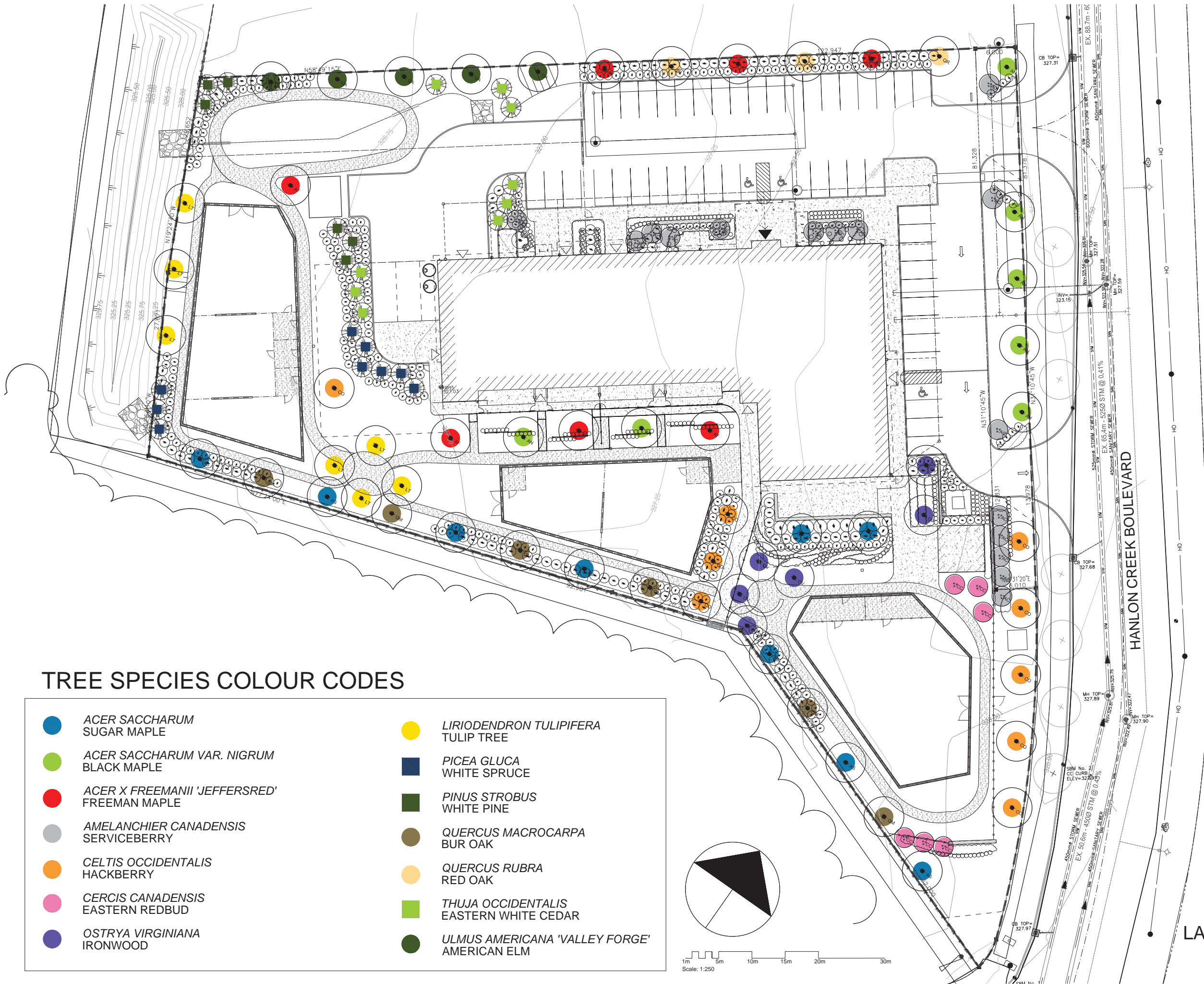

TREE SPECIES COLOUR CODES

 <i>ACER SACCHARUM</i> SUGAR MAPLE	 <i>LIRIODENDRON TULIPIFERA</i> TULIP TREE
 <i>ACER SACCHARUM VAR. NIGRUM</i> BLACK MAPLE	 <i>PICEA GLUCA</i> WHITE SPRUCE
 <i>ACER X FREEMANII 'JEFFERSRED'</i> FREEMAN MAPLE	 <i>PINUS STROBUS</i> WHITE PINE
 <i>AMELANCHIER CANADENSIS</i> SERVICEBERRY	 <i>QUERCUS MACROCARPA</i> BUR OAK
 <i>CELTIS OCCIDENTALIS</i> HACKBERRY	 <i>QUERCUS RUBRA</i> RED OAK
 <i>CERCIS CANADENSIS</i> EASTERN REDBUD	 <i>THUJA OCCIDENTALIS</i> EASTERN WHITE CEDAR
 <i>OSTRYA VIRGINIANA</i> IRONWOOD	 <i>ULMUS AMERICANA 'VALLEY FORGE'</i> AMERICAN ELM

White Cedar



At Planting



10-15 Years



ABOUD & ASSOCIATES INC.
Consulting Arborists • Ecologists • Landscape Architects

LANDSCAPE TREE TOUR SKETCH
GUELPH HUMANE SOCIETY

MAY 11, 2021 190 HANLON CREEK BOULEVARD . GUELPH

American Elm



At Planting



10-15 Years

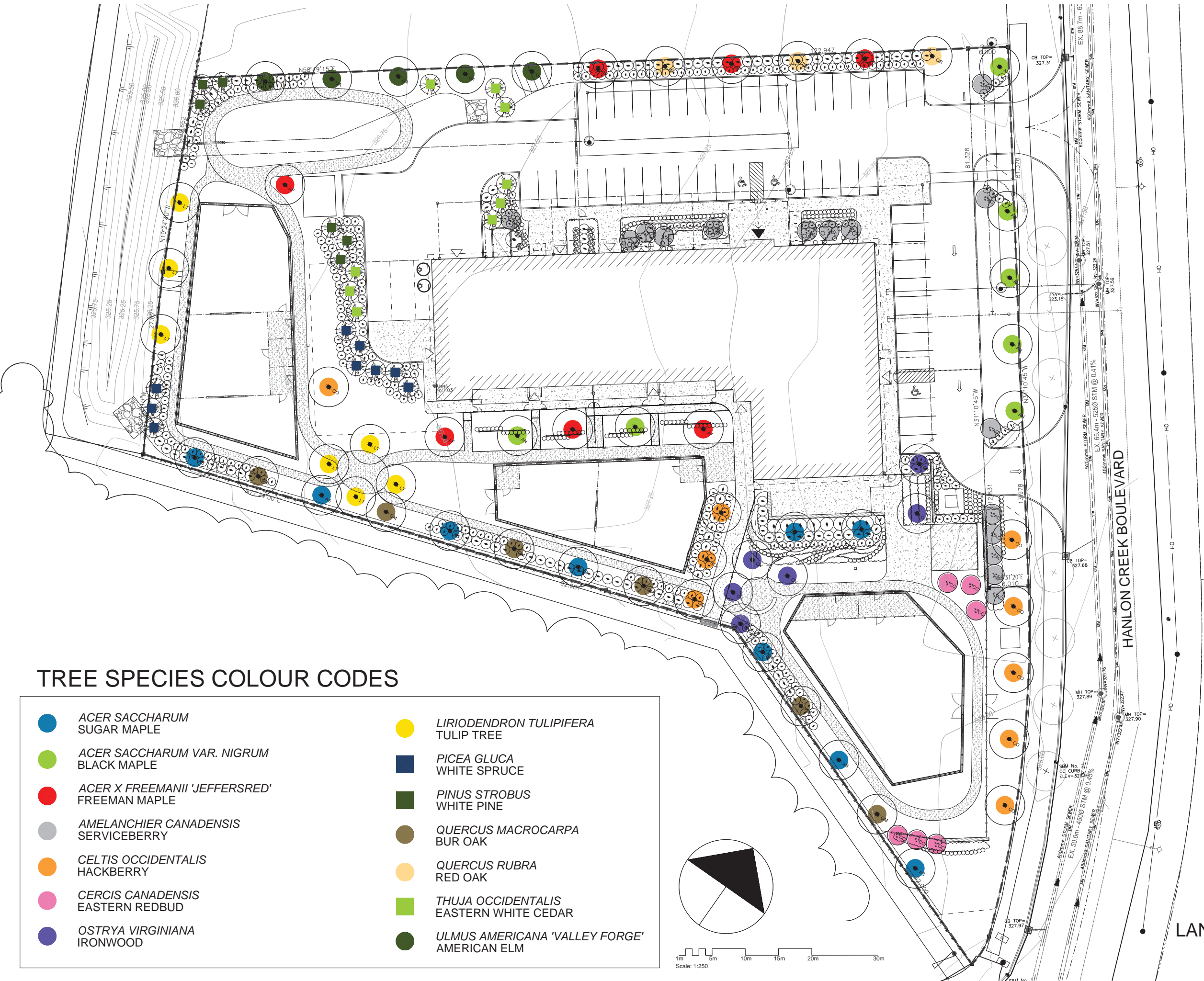

TREE SPECIES COLOUR CODES

- | | |
|------------------------------------------------------------------------------------------------------------------------------------|------------------------------------------------------------------------------------------------------------------------------------|
|  ACER SACCHARUM
SUGAR MAPLE |  LIRIODENDRON TULIPIFERA
TULIP TREE |
|  ACER SACCHARUM VAR. NIGRUM
BLACK MAPLE |  PICEA GLUCA
WHITE SPRUCE |
|  ACER X FREEMANII 'JEFFERSRED'
FREEMAN MAPLE |  PINUS STROBUS
WHITE PINE |
|  AMELANCHIER CANADENSIS
SERVICEBERRY |  QUERCUS MACROCARPA
BUR OAK |
|  CELTIS OCCIDENTALIS
HACKBERRY |  QUERCUS RUBRA
RED OAK |
|  CERCIS CANADENSIS
EASTERN REDBUD |  THUJA OCCIDENTALIS
EASTERN WHITE CEDAR |
|  OSTRYA VIRGINIANA
IRONWOOD |  ULMUS AMERICANA 'VALLEY FORGE'
AMERICAN ELM |



LANDSCAPE TREE TOUR SKETCH
GUELPH HUMANE SOCIETY
MAY 11, 2021 190 HANLON CREEK BOULEVARD . GUELPH